

Sørgetog til gravhaugen ved en høvdings bisettelse

arr. Ole Olsen

Molto grave ♩ = 40

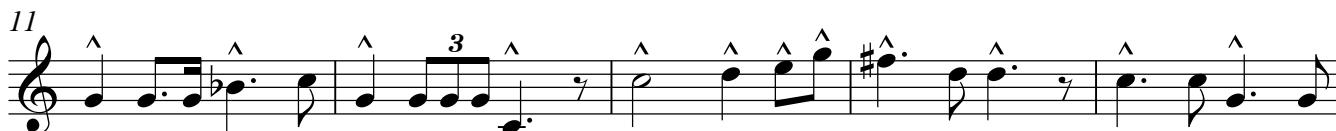

Sørgetog til gravhaugen ved en høvdings bisettelse

Molto grave ♩ = 40

arr. Ole Olsen

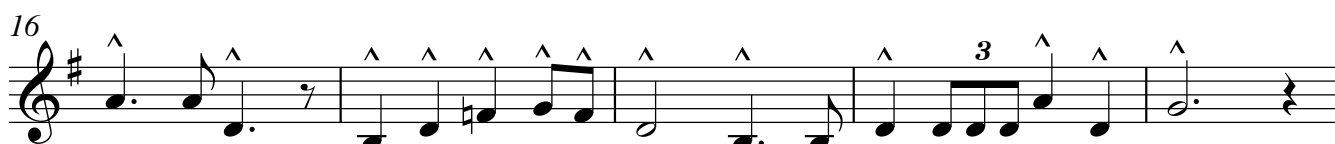
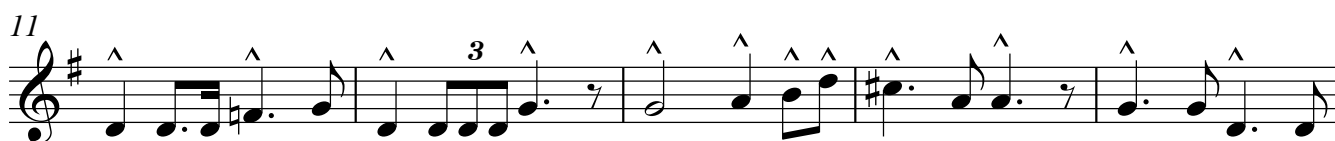
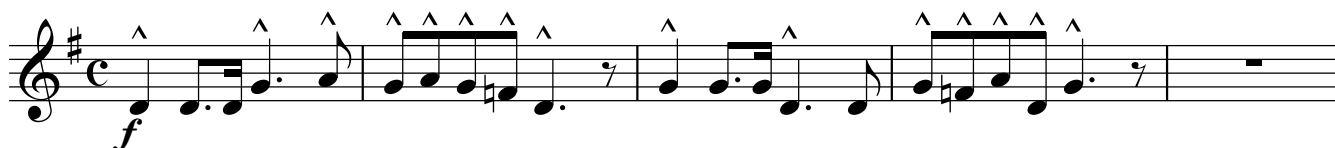

Sørgetog til gravhaugen ved en høvdings bisettelse

arr. Ole Olsen

Molto grave ♩ = 40

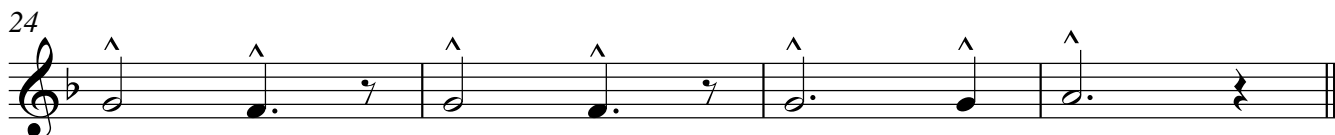
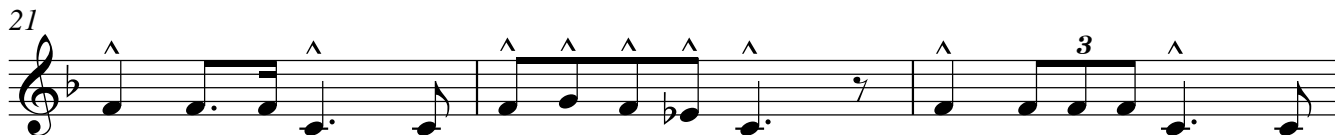
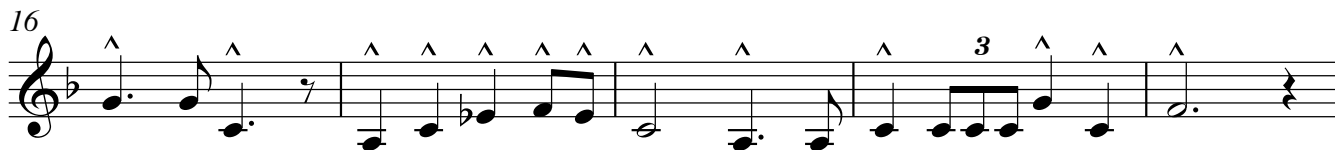
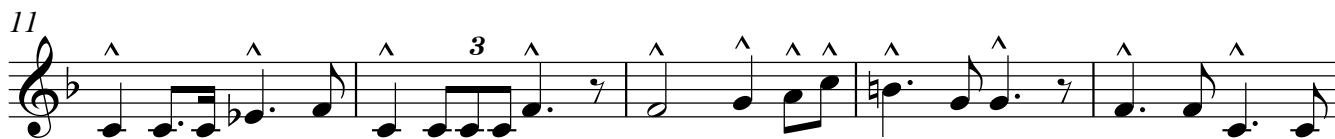
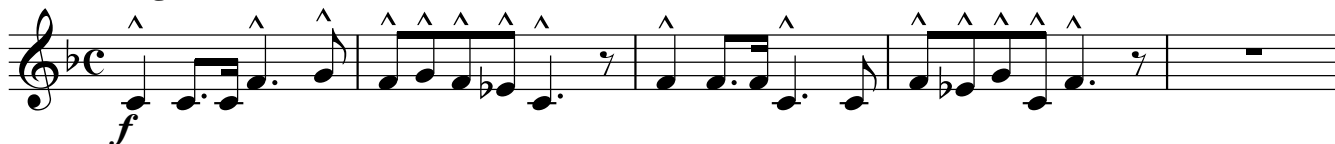

Sørgetog til gravhaugen ved en høvdings bisettelse

arr. Ole Olsen

Molto grave $\text{♩} = 40$

Sørgetog til gravhaugen ved en høvdings bisettelse

arr. Ole Olsen

Molto grave ♩ = 40

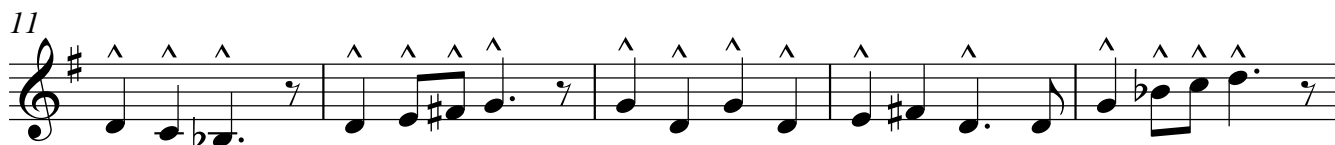
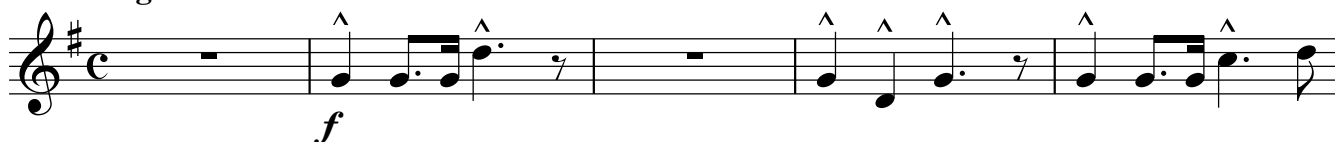

Sørgetog til gravhaugen ved en høvdings bisettelse

arr. Ole Olsen

Molto grave ♩ = 40

Sørgetog til gravhaugen ved en høvdings bisettelse

arr. Ole Olsen

Molto grave ♩ = 40

